

**DETAIL OF INSTALLATION:-**

- ① FILLING M/C 4.0 HP
- ② WASHING M/C 0.75 HP
- TOTAL. 4.75 HP

WORKING PERSONS 4 NOS

AS SHEET ROOF OVER STEEL TRUSS  
RAFTERS AND PURLINGS  
STEEL TRUSS

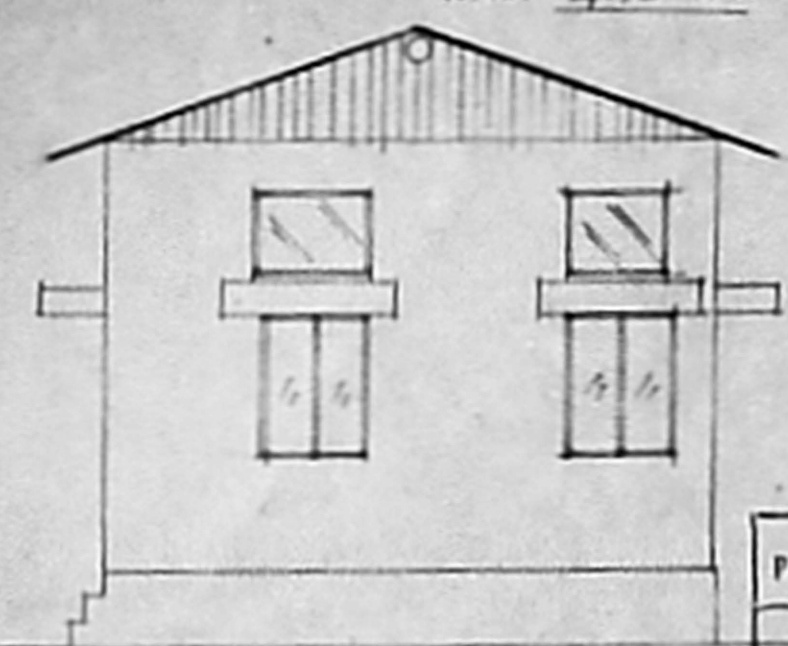

40' 122  
17' 6" 518

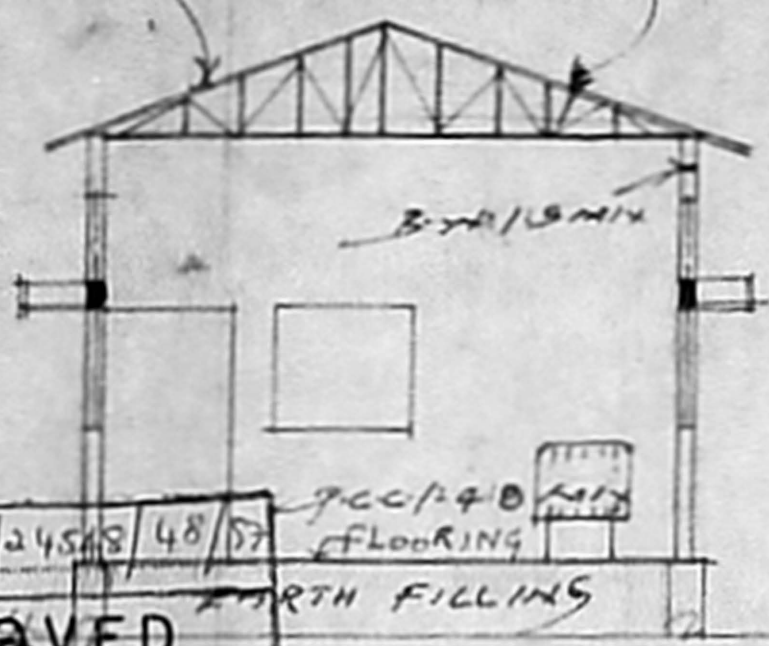

Planning Permit No C/24528/48/57  
3-0-91  
**APPROVED**  
SUBJECT TO THE CONDITIONS IN THIS OFFICE LETTER  
C/2/28825/36 Date 21-3-57  
FOR MEMBER SECRETARY  
CHENNAI METROPOLITAN  
DEVELOPMENT AUTHORITY  
CHENNAI-600 002.

**SEC-ON AA'**

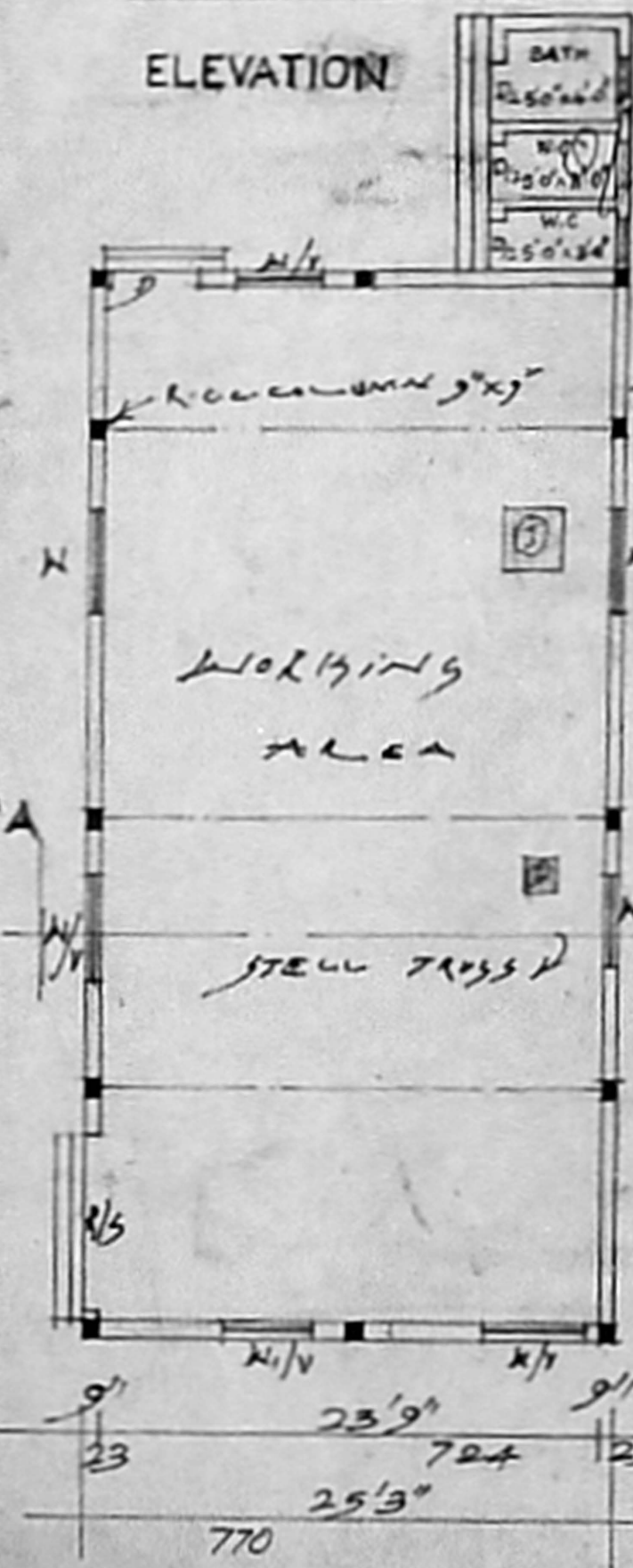

ELEVATION

WORKING AREA

STEEL TRUSS

PLAN

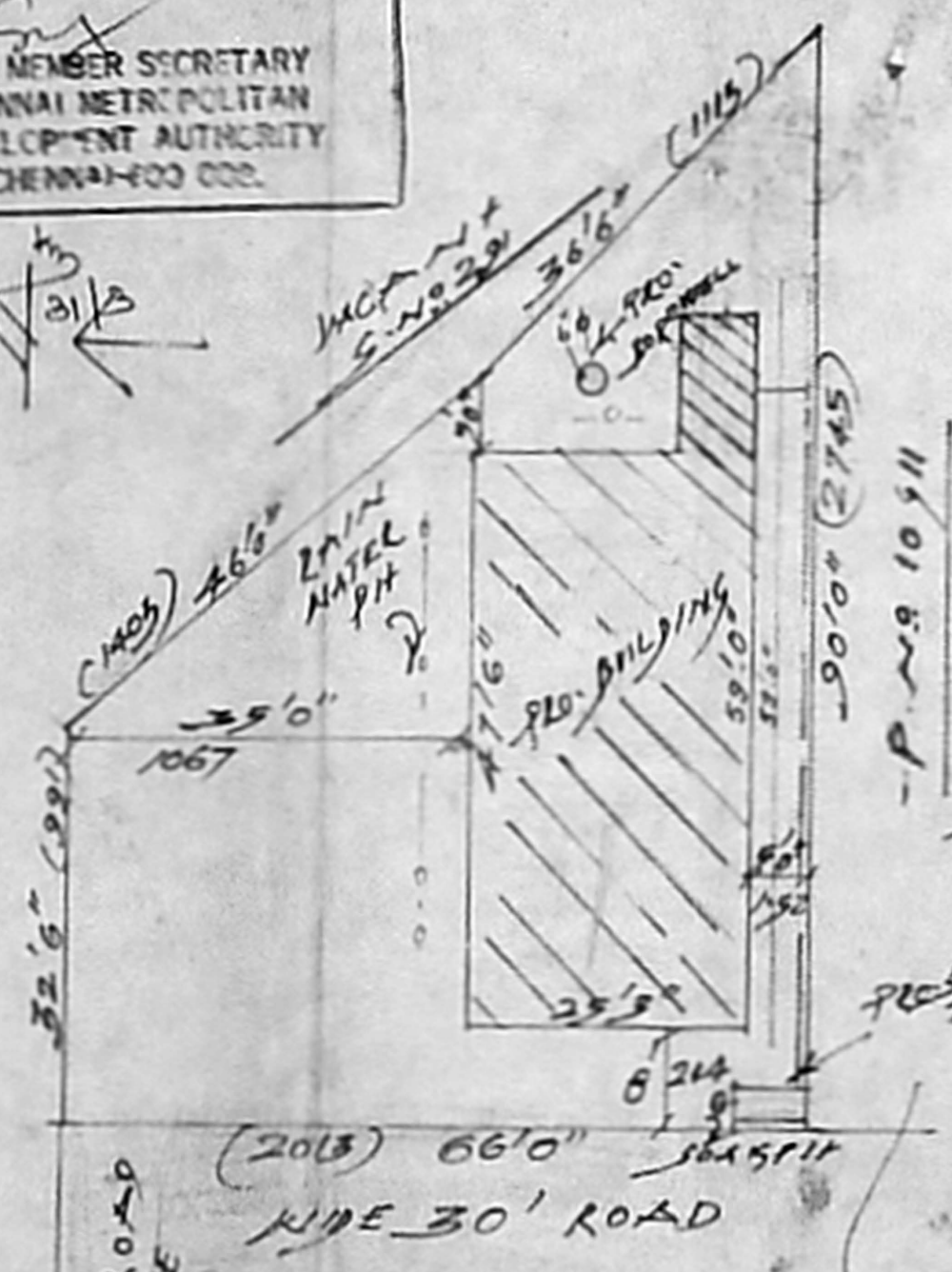

**SITE PLAN**

SCALE 1:200

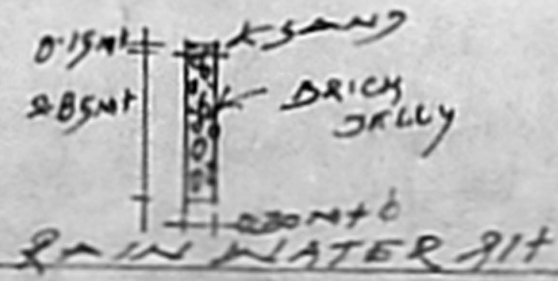

HEO TECHNICAL 11/9/96

**PLAN SHOWING THE PROPOSED COTTAGE INDUSTRIES FOR AERATED WATER MANUFACTURING AT P.N. 12613 SKI SALASINAGAR, S.Nos 290/28 & 290/3, MUDICHUR VILLAGE, SAIDAPET TALUK, ANNA DIST. SCALE: 100/200**  
M.M.D.A. 2 PPD PLOT  
IN P.P.D/L.O NO. 63/94, NIDELRN. 61/6224/94  
50.8 X 38.8

**REFERENCE:-**

R/S ROLLING SHUTTER	305 x 244
DOOR	198 x 122
N WINDOW	137 x 122
N. "	129 x 129
V VENT'R	90 x 122

**EXTENT:-**

PLOT AREA	4427.39 FT / 411.27 M <sup>2</sup>
PLINTH	1274 " / 118.35 M <sup>2</sup>
F.S.I.	0.28
COVERAGE	28%

**COLOUR:-**

PROPOSED ROAD BOUNDARY

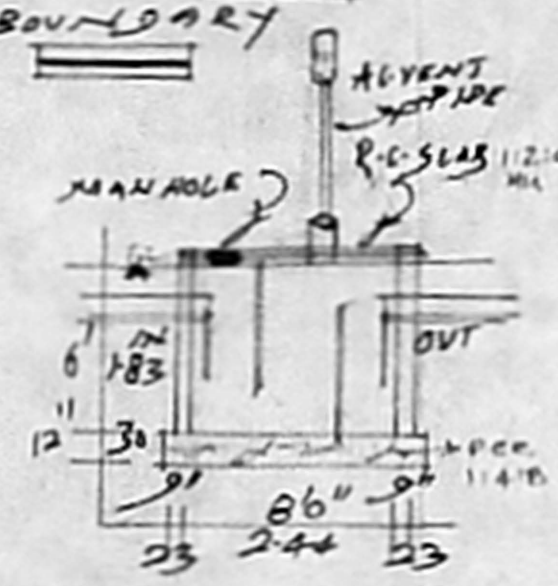

**SEC. OF SEP. TANK**



**KEY-PLAN**

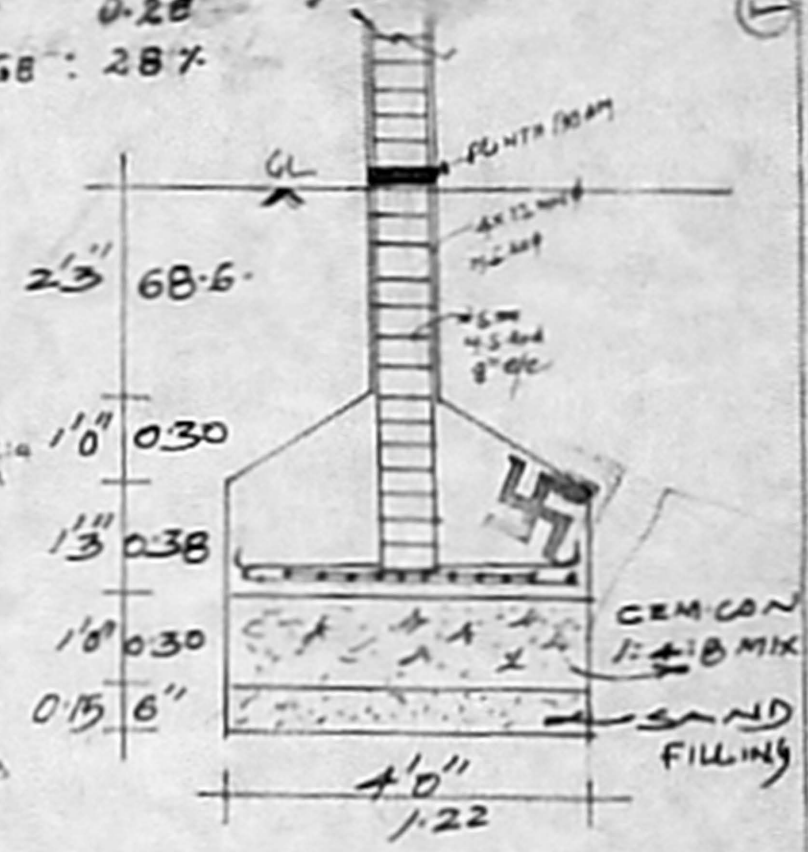

**R.C.C. COLUMN FOUNDATION**

**K. SUNDARARAJAN, DC**  
LICENSED SURVEYOR  
TAMBARAM MUNICIPALITY  
OFF. NO. 20, SHANMUGAM ROAD  
WEST TAMBARAM, MADRAS - 600 075

OWNER

ENGINEER